

# Outlook Express

Before you can set up your email account, you will need your **login** and **password**.

- 1.) When you load Outlook Express, go to **Tools** → **Accounts**.
- 2.) When you see the window below, select the *Mail* tab. Click on **Add** → **Mail...**

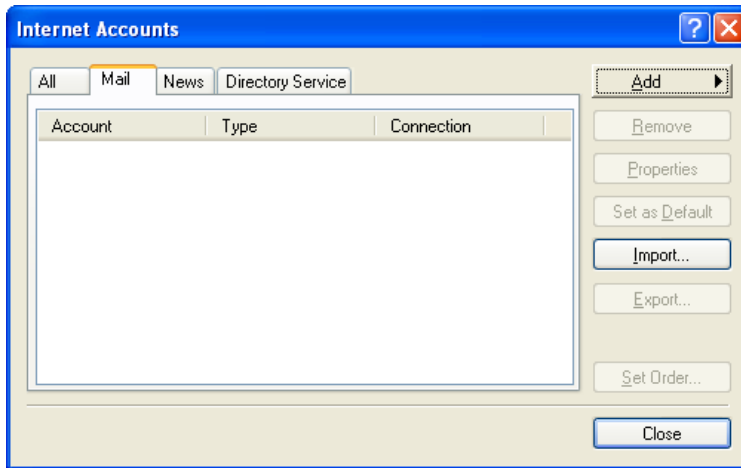

- 3.) Enter your display name. This is typically your full name, but it can be whatever you want. Select **Next**.

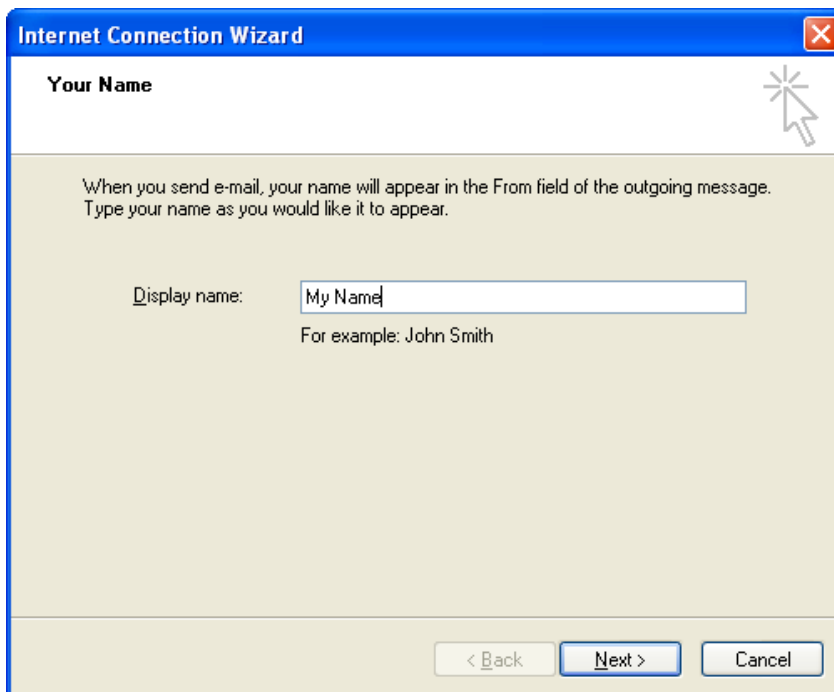

4.) Enter your **full email address** here. Select **Next**.

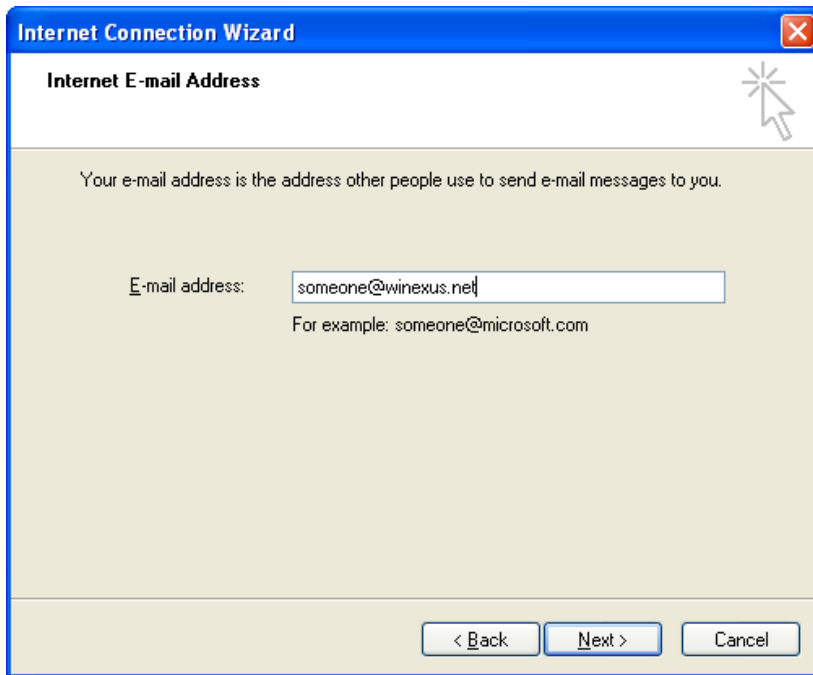

5.) The server is a **POP3** server. *This should be set by default.* The incoming and outgoing mail servers are both: **mail.winexus.net**  
Select **Next**.

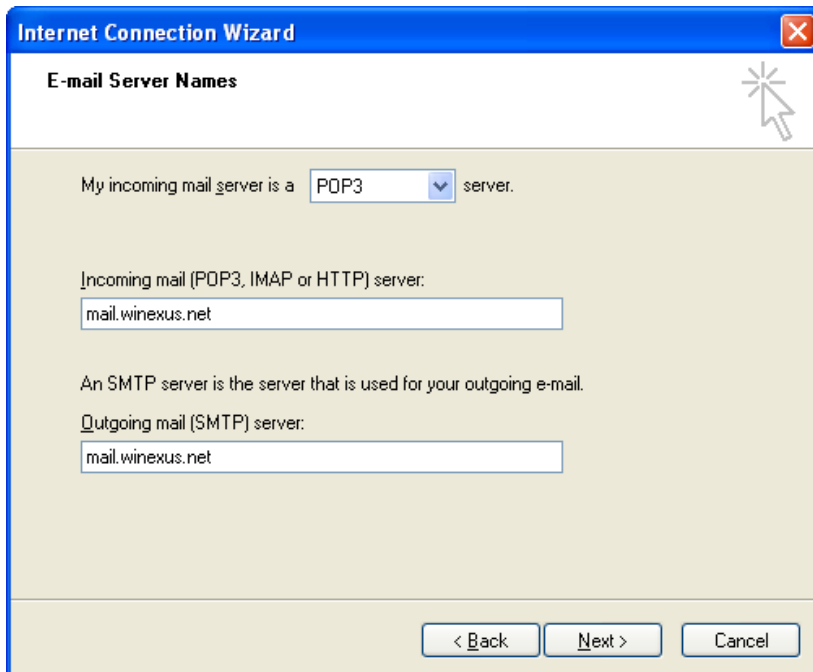

- 6.) Your account name is again **your full email address**. Type your **password** in the password field. Select **Next** and then **Finish**.

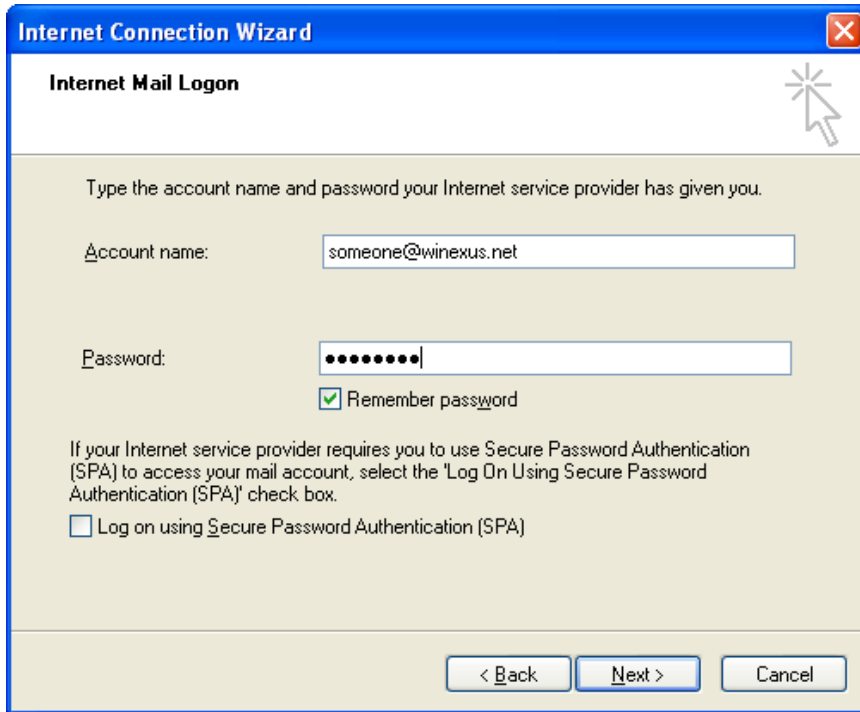

- 7.) Now, highlight your email account in the list and select **Properties**.

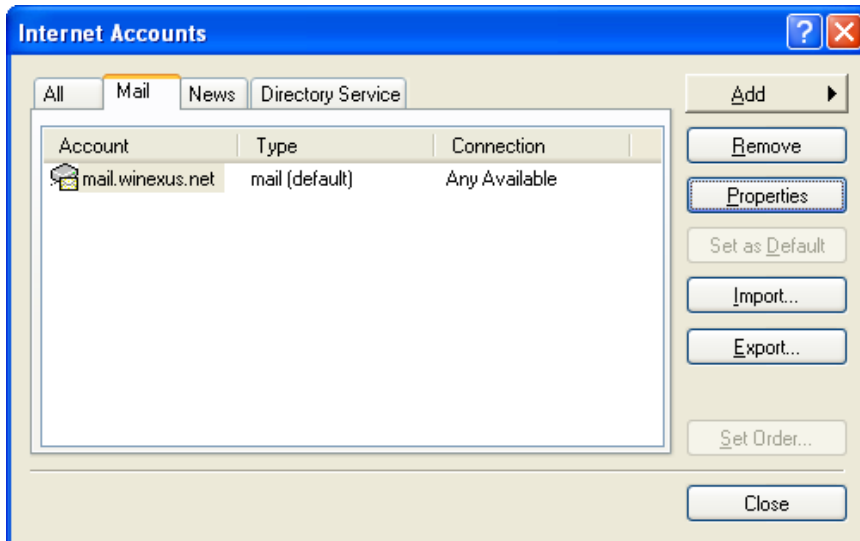

Account	Type	Connection
mail.winexus.net	mail (default)	Any Available

On the right side of the dialog, there are several buttons: 'Add', 'Remove', 'Properties' (highlighted with a dashed border), 'Set as Default', 'Import...', 'Export...', 'Set Order...', and 'Close'.

- 8.) On the *Servers* tab, select the checkbox: **My server requires authentication.**  
Then select **Apply** then **OK.**

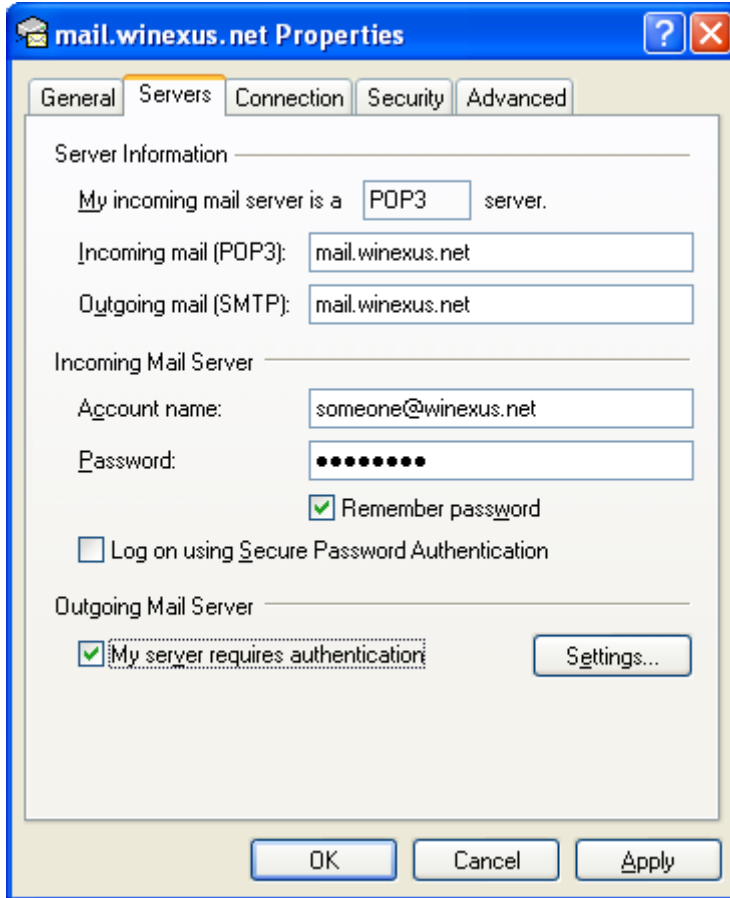

- 9.) Your email account is now set up and you should be able to send / receive without any errors.