

Mozilla Thunderbird

Before you can set up your email account, you will need your **login** and **password**.

- 1.) When you load Mozilla Thunderbird, go to **Tools** → **Account Settings....**
- 2.) Select **Add Account...**

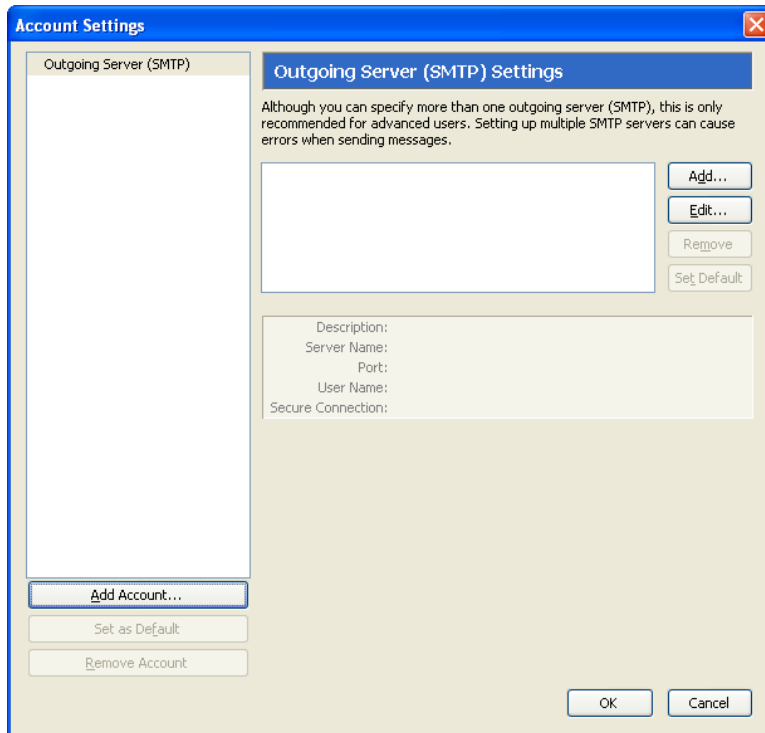

- 3.) Select **Email account** and select **Next**.

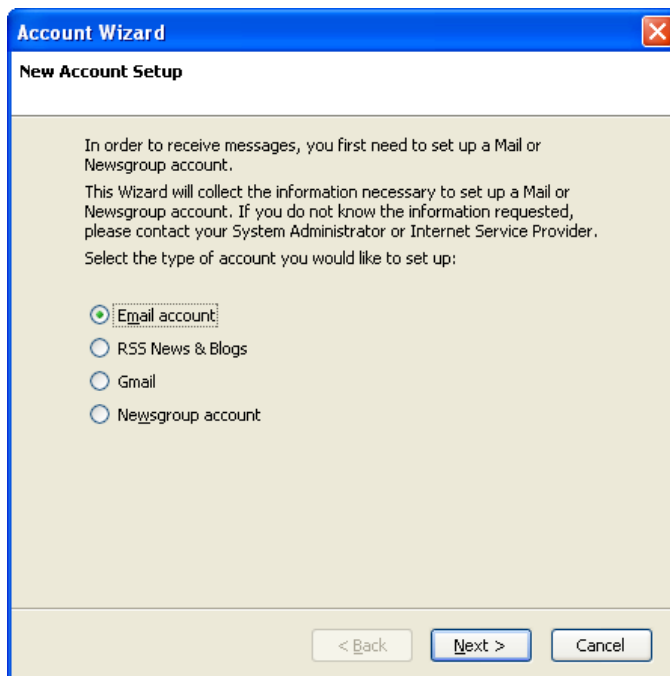

- 4.) Fill out the following fields and then select **Next**.
- Your Name: **Your full name**
 - Email Address: **Your full email address (including @winexus.net)**

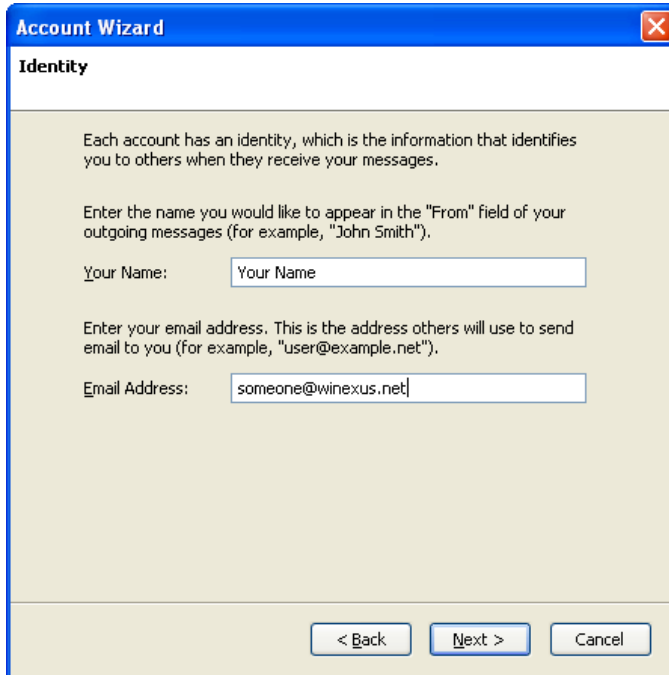

- 5.) This is a **POP** email account. The incoming and outgoing mail servers are:
mail.winexus.net
Select **Next**.

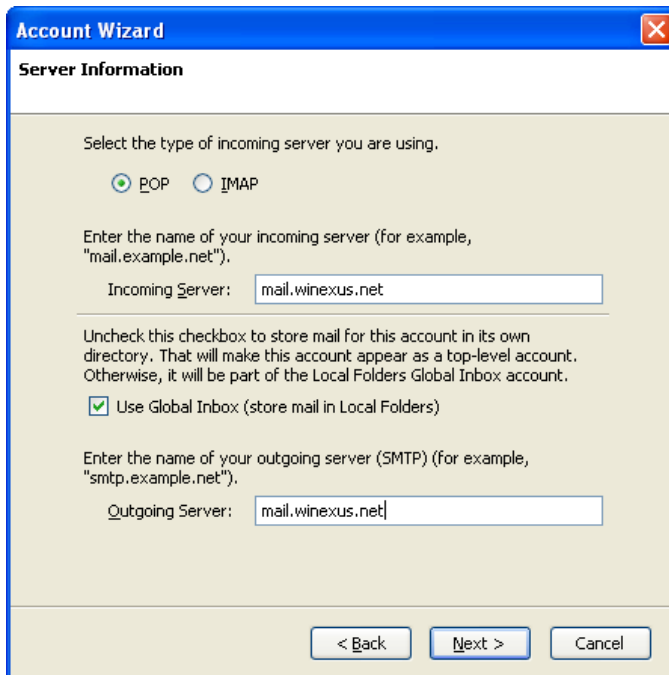

- 6.) The incoming user name is **your full email address (including @winexus.net)**
Select **Next**.

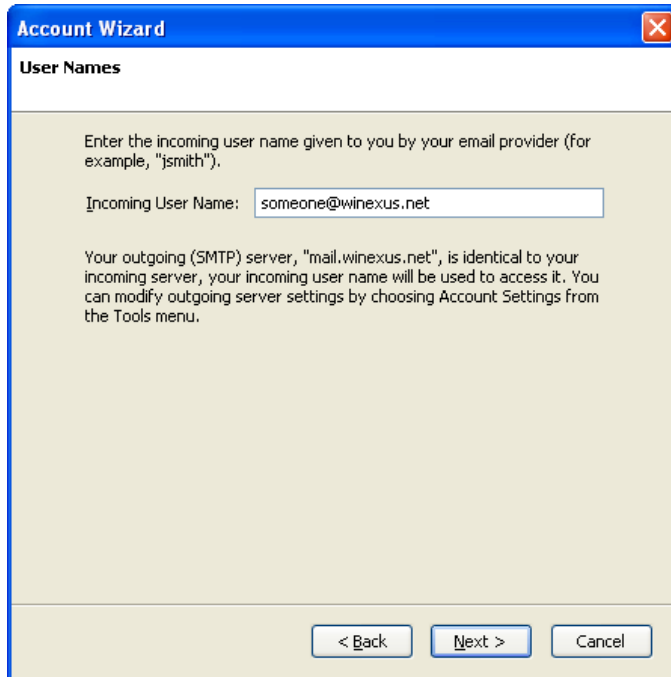

- 7.) Select **Next** and **Finish**.
8.) Select **Outgoing Server (SMTP)** on the left column and select **Add**.

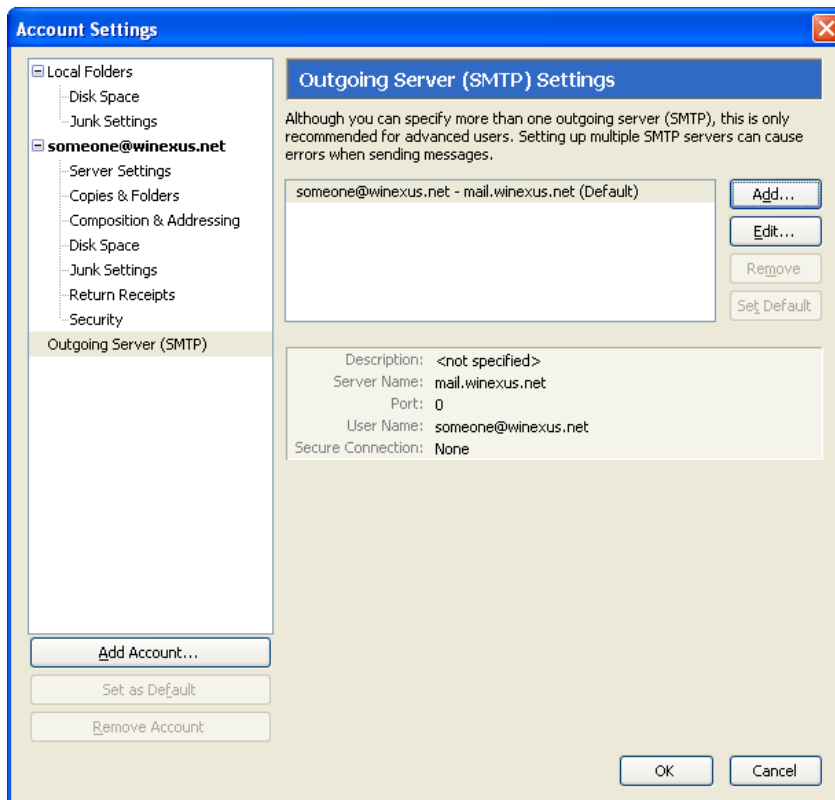

9.) Fill in the following information and select **OK**.

- a. Description: **WiNexus**
- b. Server Name: **mail.winexus.net**
- c. Port: **25**
- d. User Name: **Your full email address (including @winexus.net)**
- e. Use secure connection: **No**

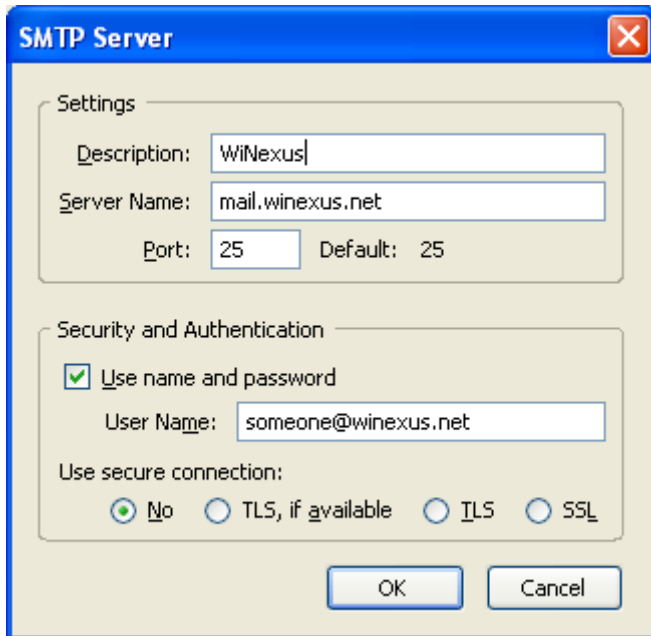

Settings:

- Description: WiNexus
- Server Name: mail.winexus.net
- Port: 25 (Default: 25)

Security and Authentication:

- Use name and password
- User Name: someone@winexus.net
- Use secure connection:
 - No
 - TLS, if available
 - TLS
 - SSL

At the bottom of the dialog are "OK" and "Cancel" buttons.

10.) Your email account is now set up and you should be able to send / receive without any errors.