

Microsoft Office Outlook

Before you can set up your email account, you will need your **login** and **password**.

- 1.) When you load Microsoft Office Outlook, go to **Tools** → **Email Accounts**.
- 2.) Select **Add a new e-mail account** and select **Next**.

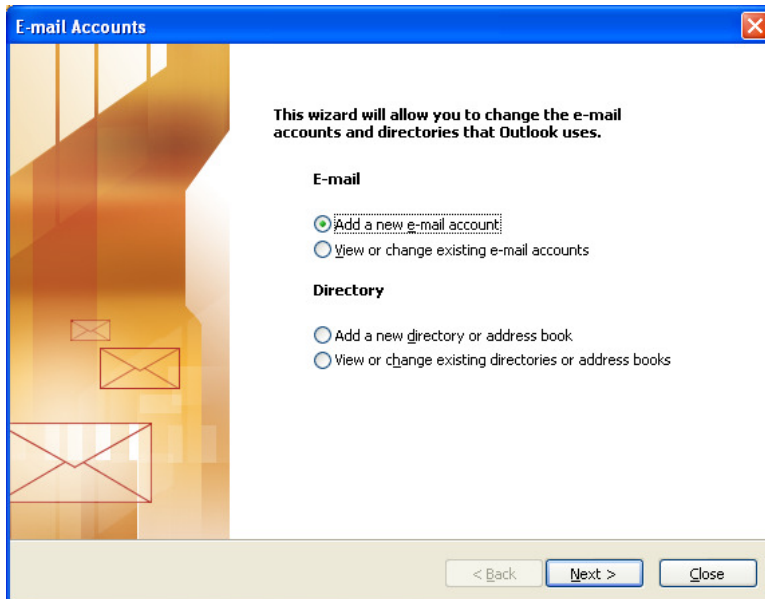

- 3.) Select **POP3** and select **Next**.

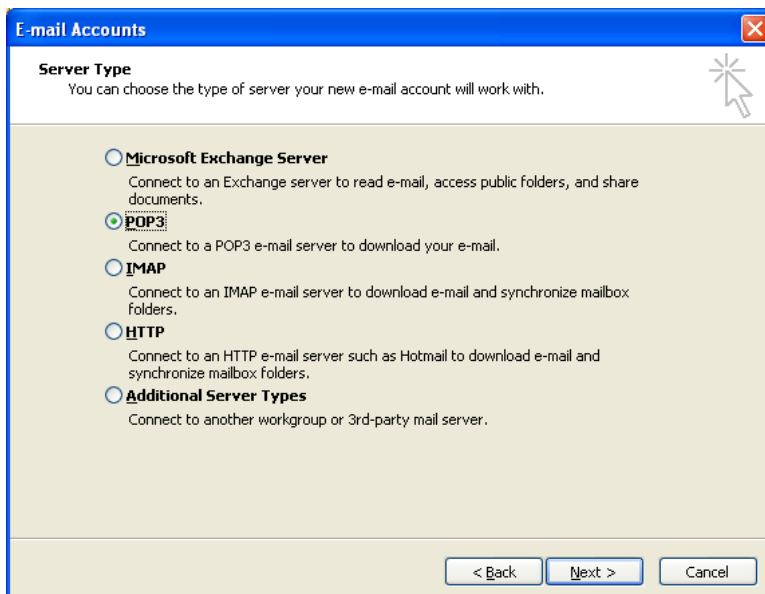

- 4.) Fill out the following fields and then select **Next**.
- a. Your Name: **Your full name**
 - b. Email Address: **Your full email address (including @winexus.net)**
 - c. Incoming Mail Server: **mail.winexus.net**
 - d. Outgoing Mail Server: **mail.winexus.net**
 - e. User Name: **Your full email address (including @winexus.net)**
 - f. Password: **Your password**

- 5.) Select **My outgoing server (SMTP) requires authentication** and then select **OK**

6.) Now select **Next** and **Finish**

The dialog is divided into four sections:

- User Information:** "Your Name:" with a text box containing "Your Name"; "E-mail Address:" with a text box containing "someone@winexus.net".
- Server Information:** "Incoming mail server (POP3):" with a text box containing "mail.winexus.net"; "Outgoing mail server (SMTP):" with a text box containing "mail.winexus.net".
- Logon Information:** "User Name:" with a text box containing "someone@winexus.net"; "Password:" with a text box containing "*****"; a checked checkbox labeled "Remember password"; and an unchecked checkbox labeled "Log on using Secure Password Authentication (SPA)".
- Test Settings:** A text box containing "After filling out the information on this screen, we recommend you test your account by clicking the button below. (Requires network connection)"; a button labeled "Test Account Settings ..."; and a button labeled "More Settings ...".

At the bottom of the dialog, there are three buttons: "< Back", "Next >", and "Cancel".

7.) Your email account is now set up and you should be able to send / receive without any errors.